Delta Environmental Consultants, Inc.	Street Address	Project ID	
	2304 Lake Tahoe Boulevard	Beacon Station No. 688	
	City & State	Surface Elev.	Well / Boring ID
	South Lake Tahoe, California	6248.55'	MW-10
	Delta Project #	Casing Elev.	Total Depth
	D093-901	6248.31'	63'

WELL CONSTRUCTION / SAMPLING DATA / SOIL PROFILE/LITHOLOGY

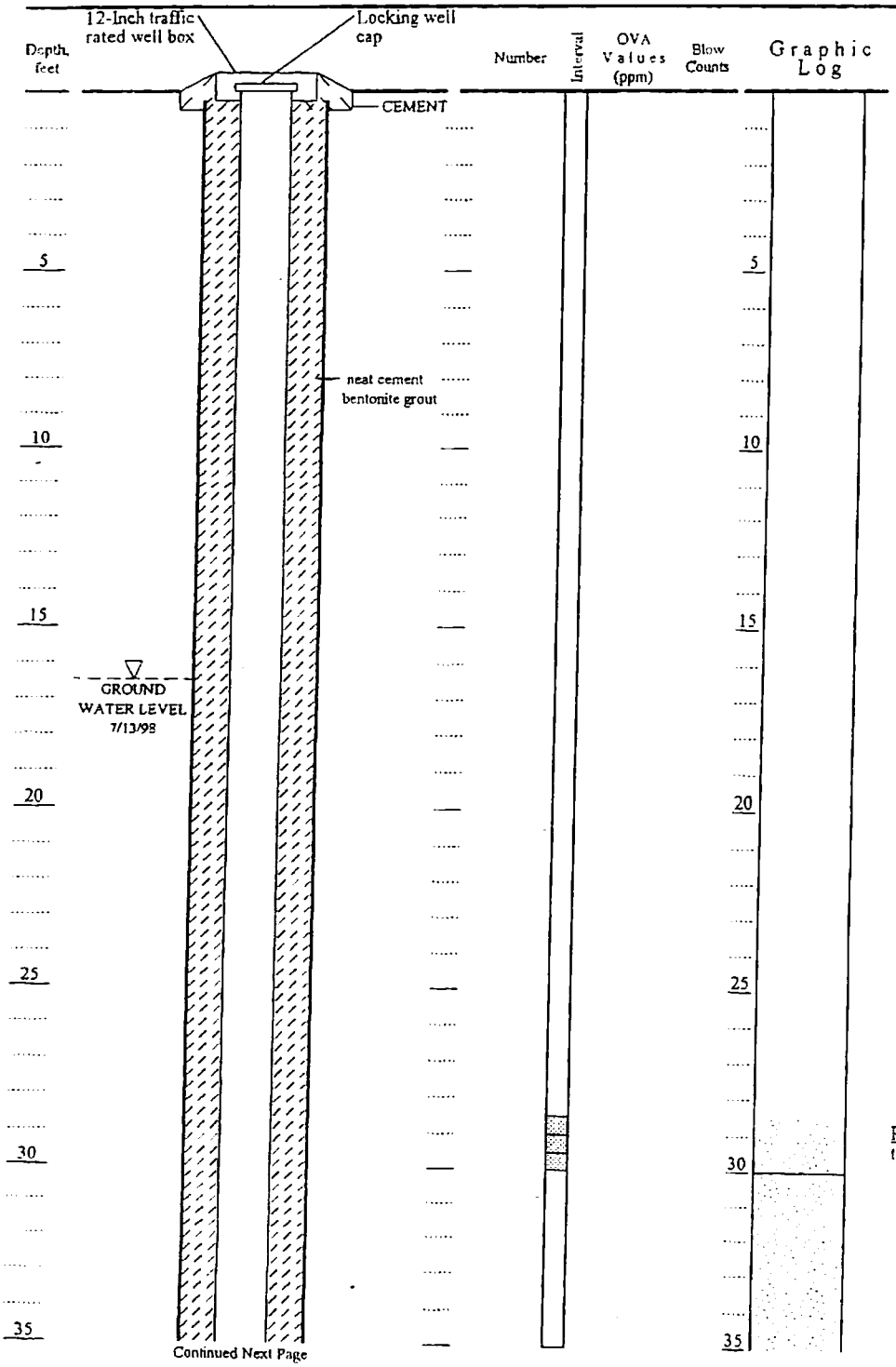

Continued Next Page

Visual Description

No samples collected from surface to 30 feet. Drilling with wood plug in augers to limit problems associated with heaving sand conditions. Refer to MW-9 boring log for lithology.

POORLY GRADED SAND: pale yellow to gray brown, fine to medium grained, saturated. (SP)

Dates and Times	Logger	Sampling Method & Diameter	Permitting Agency
	M. Berrington	split spoon 2"ID	El Dorado County Environmental Health
Start	Drilling Company & Driller	Bore Hole Diameter	Permit #
7/9/98 2:15 PM	Mitchell Drilling Environmental Corp., E. Mitchell	8.25-Inches	1056
Total Depth	Drillers C-57#	Diameter, Type & Slot Size of Casing	
7/8/98 5:40 PM	672617	2-Inches, SCH 40 PVC 0.020	
Completion or backfill	Drilling Equipment and method		
7/8/98 7:30 PM	CME-75, Hollow Stem Auger		

Delta Environmental Consultants, Inc.	Street Address	Project ID	
	2304 Lake Tahoe Boulevard	Beacon Station No. 688	
	City & State	Surface Elev.	Well / Boring ID
	South Lake Tahoe, California	6248.55'	MW-10
	Delta Project #	Casing Elev.	Total Depth
	D093-901	6248.31'	63'

WELL CONSTRUCTION | SAMPLING DATA | SOIL PROFILE/LITHOLOGY

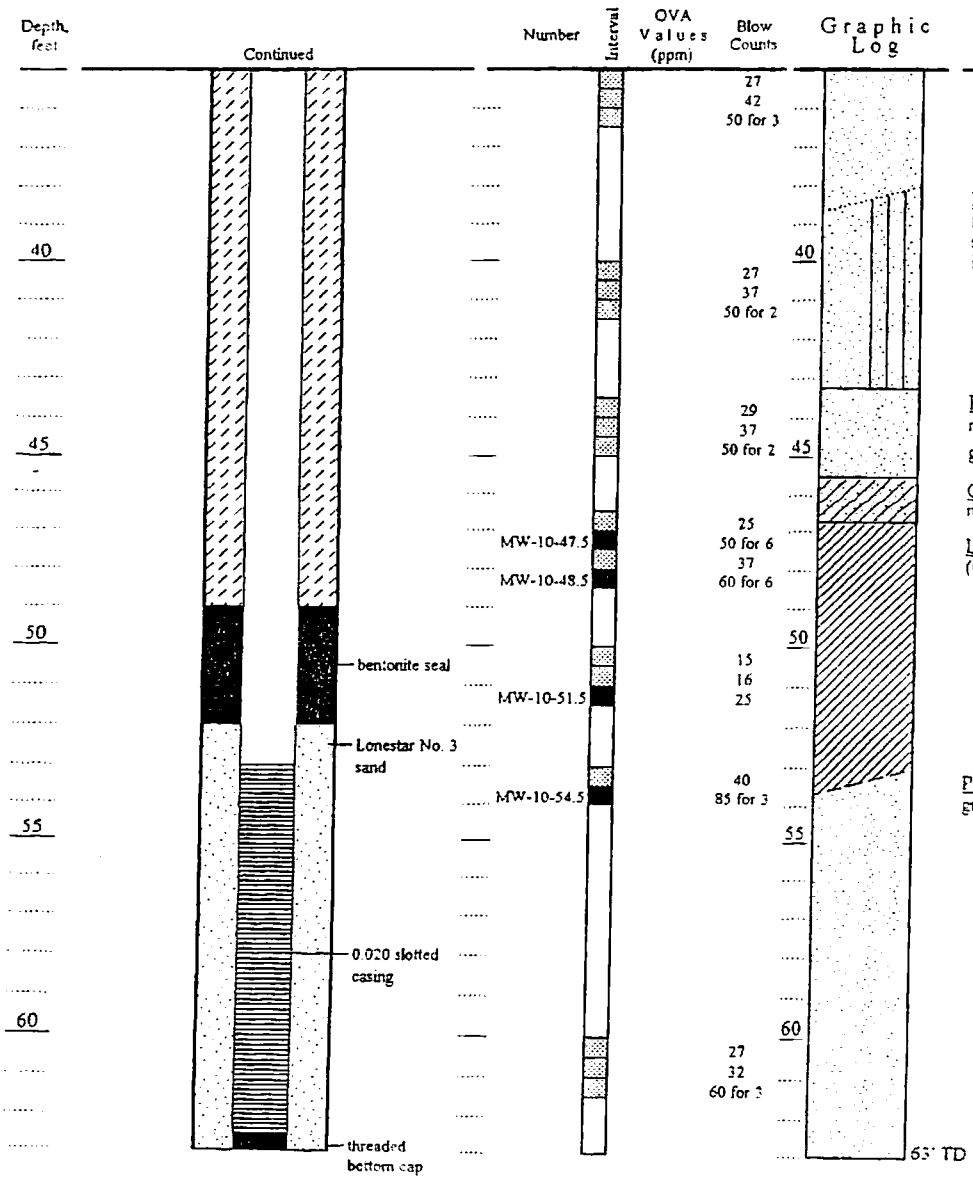

Visual Description

POORLY GRADED SAND: reddish brown with oxide stains medium to coarse grained, saturated. (SP)

POORLY GRADED SAND WITH SILT: yellow to brown, fine to medium grained, trace coarse grained, coarse subrounded gravel to 1" diam.; contains thinly layers of interbeded sandy silt, saturated, very dense. (SP-SM)

POORLY GRADED SAND: reddish brown with oxide stains. medium to coarse grained, saturated. (SP)
grades to interbeded fine sand and silt.

CLAYEY SAND: yellow brown, fine to medium grained. medium plasticity, saturated, very dense. (SC)

LEAN CLAY: pale olive gray, medium plasticity, moist, hard. (CL)

POORLY GRADED SAND: pale brown, medium to coarse grained, saturated, very dense. (SP)