WELL NO. MW-16

COORDINATES N 2094483.16 E 5799722.18

FIELD ENGINEER B. Sibbett DATE BEGAN 9-6-96

EDITED BY B. Sibbett DATE FINISHED 9-6-96

CHECKED BY P. Copeland GROUND SURFACE EL. 452.0'

PVC ELEVATION 451.63'

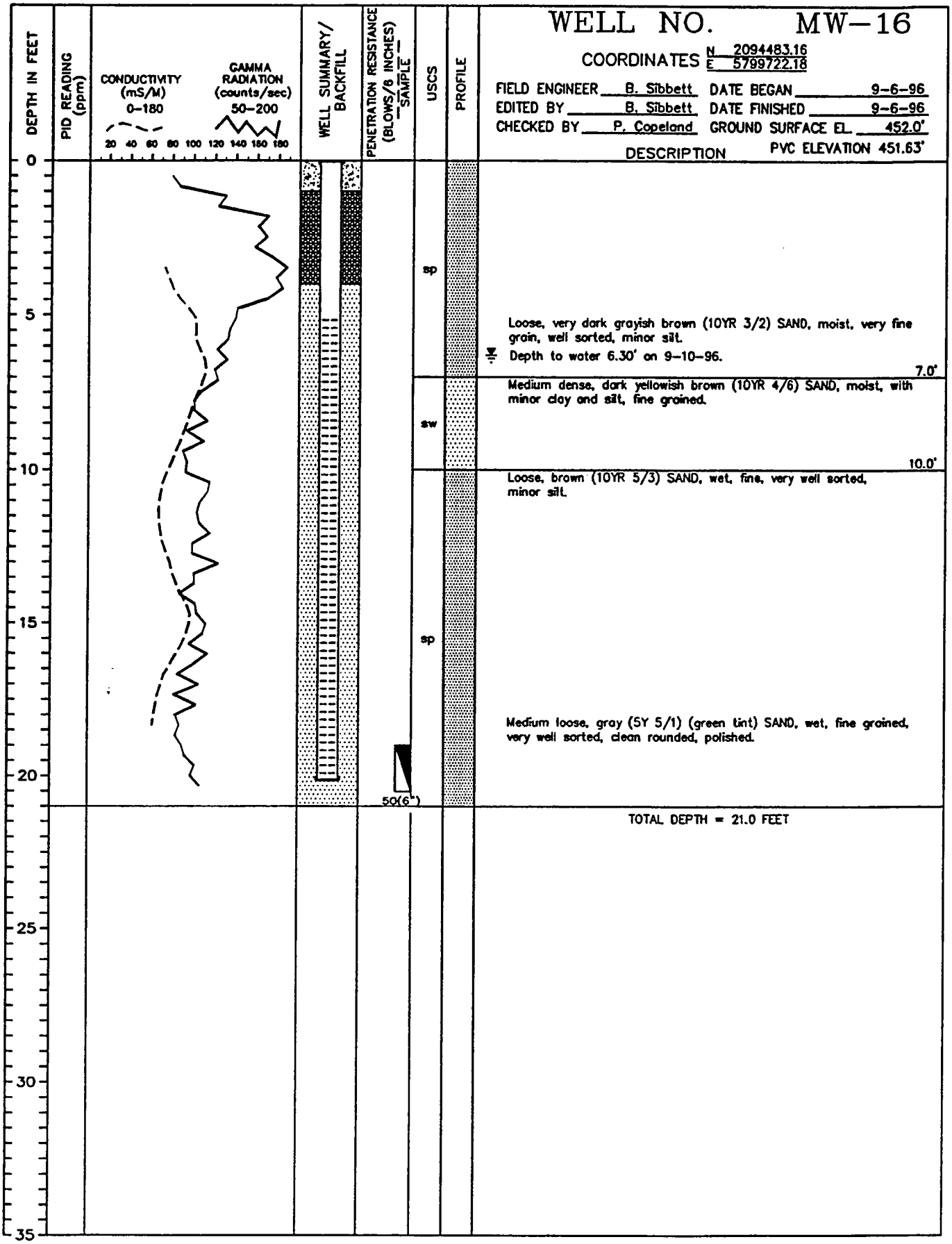

PROJECT NO. 768047-10080100

CLIENT: Vandenberg AFB

SEE LEGEND FOR LOGS AND TEST PITS FOR EXPLANATION OF SYMBOLS AND TERMS

INTERNATIONAL TECHNOLOGY CORPORATION